

# Patient report

Bio-Rad                      DATE: 07/25/2019  
D-10                         TIME: 02:51 PM  
S/N: #DJ4I016123        Software version: 4.30-2  
Sample ID:                 10606414  
Injection date             07/25/2019 02:18 PM  
Injection #: 17             Method: HbA1c  
Rack #: ---                 Rack position: 5

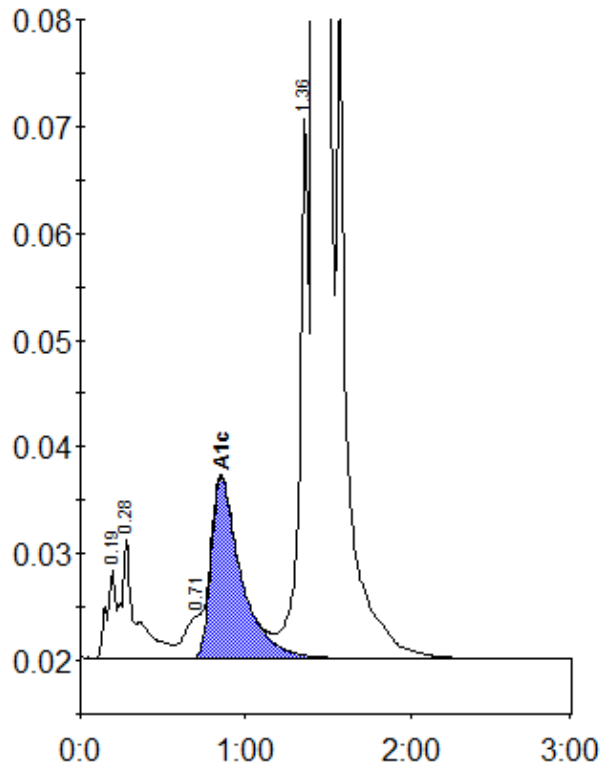

Peak table - ID: 10606414

Peak	R.time	Height	Area	Area %
A1a	0.19	8269	33371	0.9
A1b	0.28	11137	69143	1.8
LA1c/CHb-1	0.71	4052	29333	0.8
A1c	0.85	17044	216292	7.4
P3	1.36	50475	190416	4.9
A0	1.42	895366	3371183	86.2
Total Area:		3909738		

Concentration:	%
A1c	7.4